

EXISTING
GROUND
FLOOR PLAN

Notes																					
<div style="border: 1px solid blue; padding: 5px; display: inline-block;"> Planning Application Drawing </div>																					
Issue	<table border="1"> <tr> <td style="width: 20px;">1</td> <td style="width: 20px;">2</td> <td style="width: 20px;">3</td> <td style="width: 20px;">4</td> <td style="width: 20px;">5</td> <td style="width: 20px;">6</td> <td style="width: 20px;">7</td> <td style="width: 20px;">8</td> <td style="width: 20px;">9</td> <td style="width: 20px;">10</td> <td style="width: 20px;">11</td> <td style="width: 20px;">12</td> <td style="width: 20px;">13</td> <td style="width: 20px;">14</td> <td style="width: 20px;">15</td> <td style="width: 20px;">16</td> <td style="width: 20px;">17</td> <td style="width: 20px;">18</td> <td style="width: 20px;">19</td> <td style="width: 20px;">20</td> </tr> </table>	1	2	3	4	5	6	7	8	9	10	11	12	13	14	15	16	17	18	19	20
1	2	3	4	5	6	7	8	9	10	11	12	13	14	15	16	17	18	19	20		
Client	✓																				
Structural Engineer																					
Project Manager																					
Building Contractor																					
QS																					
Fire Officer																					
Planning	✓																				
Building Control																					
Revisions																					
Contract: EXTENSION TO 13 CHORLEY RD, L'POOL L34-1NT.																					
Drawing Title: EXISTING GROUND FLOOR PLAN																					
John J. White Architect B.A. Dip. Arch. A.R.B. 39 Mersey Road Liverpool L17 6AG Tel/Fax 0151 474 4701 Mob 07711 506988 Email john.white39@blueyonder.co.uk																					
Scale	1:50 @ A3																				
Date	MARCH 2024																				
Drawing number	1																				
revision																					

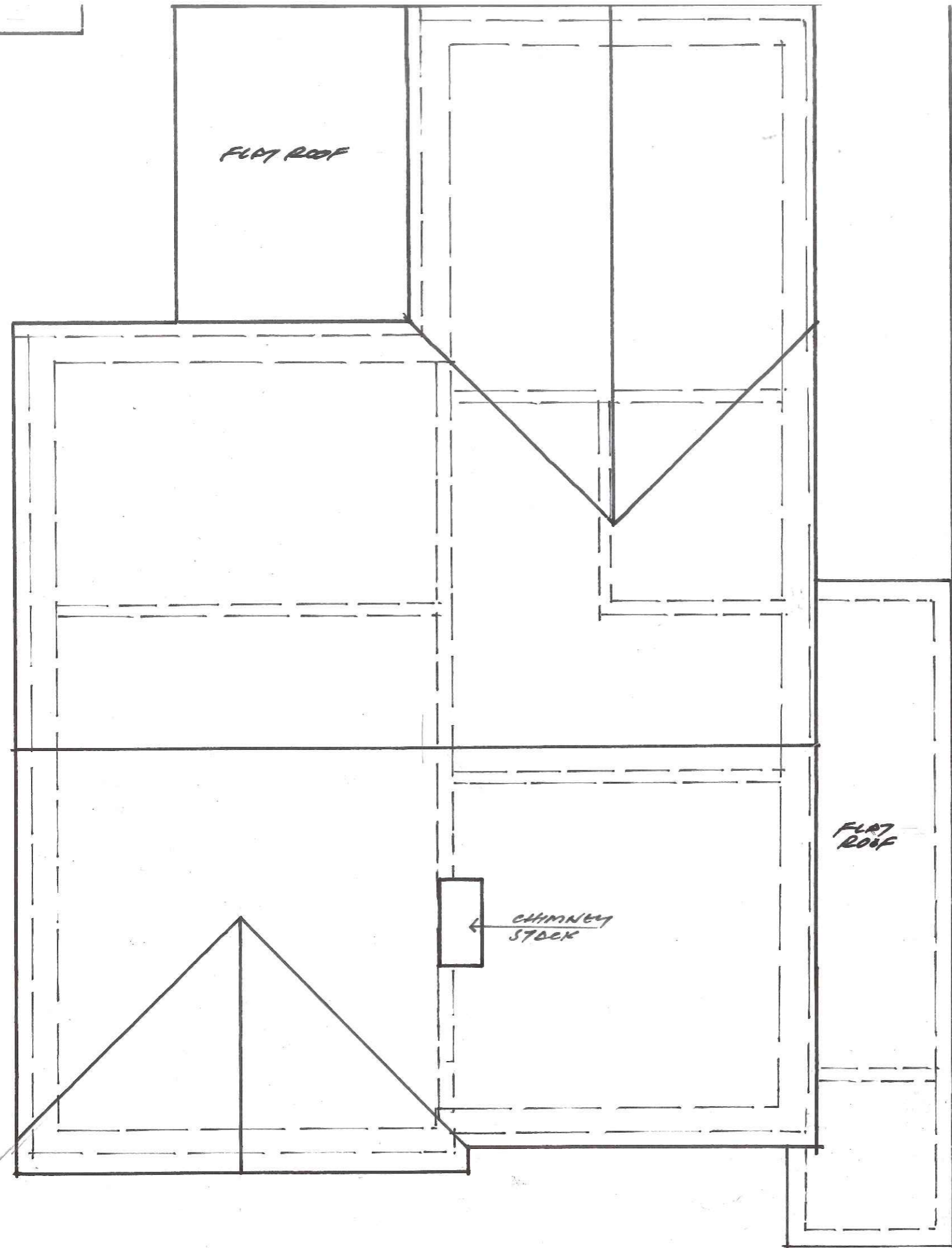

EXISTING
ROOF PLAN

Notes

Planning Application
Drawing

Issue																					
Client	✓																				
Structural Engineer																					
Project Manager																					
Building Contractor																					
QS																					
Fire Officer																					
Planning																					
Building Control																					
Revisions																					
Contract																					
EXTENSION TO 13 CHORLEY ROAD, L'POOL L34-1HT																					
Drawing Title																					
EXISTING ROOF PLAN																					
John J. White Architect B.A. Dip. Arch. A.R.B. 39 Mersey Road Liverpool L17 6AG Tel/Fax 0151 474 4701 Mob 07711 506988 Email john.white39@blueyonder.co.uk																					
Scale	Date	Drawing number	revision																		
1:50 @A3	MARCH 2024	2																			

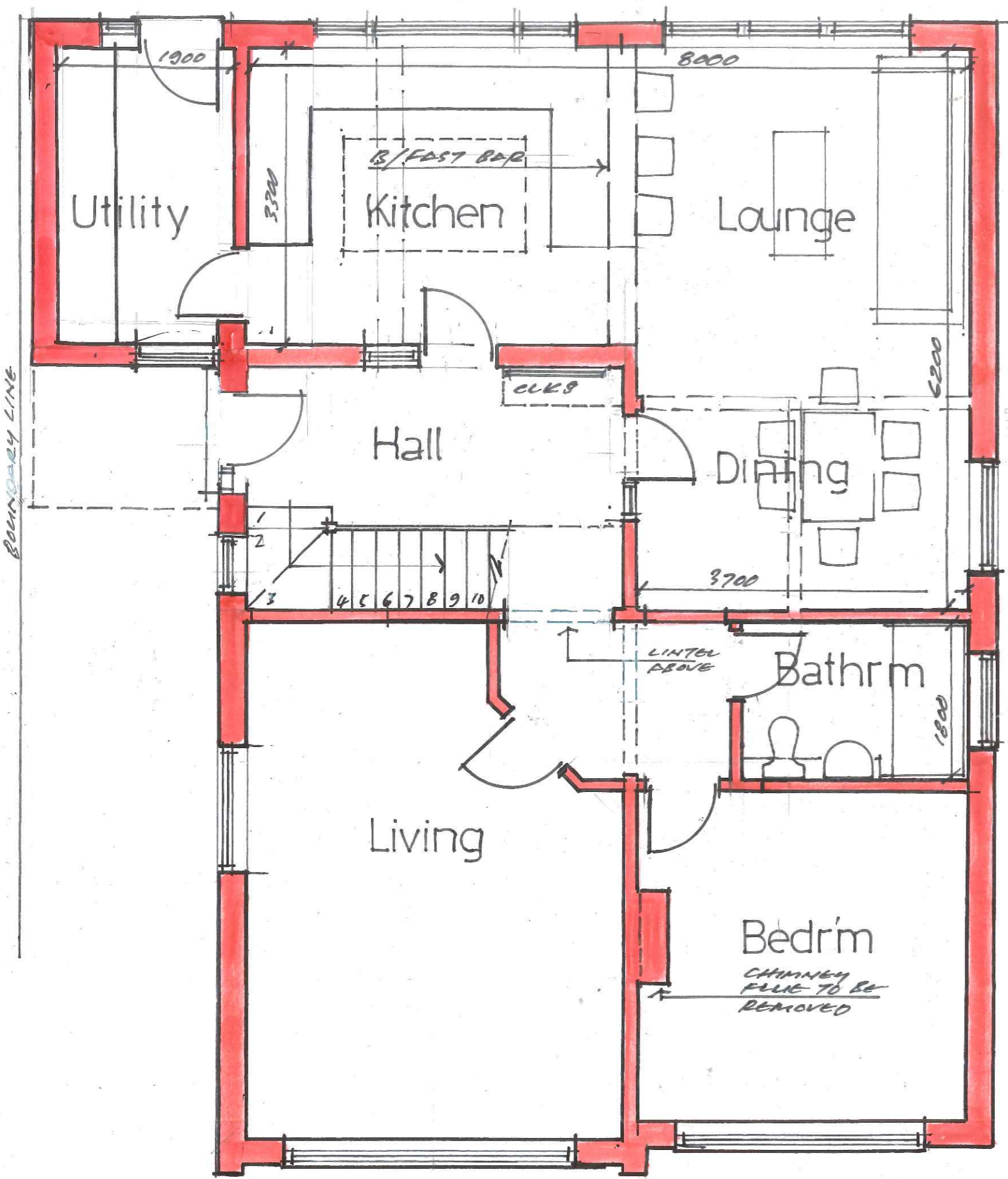

PROPOSED GROUND FLOOR PLAN

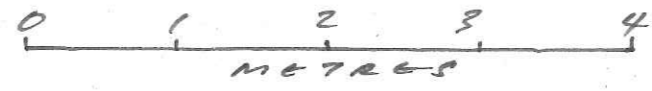

Notes			
<div style="border: 1px solid blue; padding: 5px; display: inline-block;"> Planning Application Drawing </div>			
Issue	MARCH 24		
Client	<input checked="" type="checkbox"/>		
Structural Engineer			
Project Manager			
Building Contractor			
QS			
Fire Officer			
Planning			
Building Control			
Revisions			
Contract EXTENSION TO 13 CHORLEY RD, L'POOL L34 - INT.			
Drawing Title PROPOSED GROUND FLOOR PLAN			
John J. White Architect B.A. Dip. Arch. A.R.B. 39 Mersey Road Liverpool L17 6AG Tel/Fax 0151 474 4701 Mob 07711 506988 Email john.white39@blueyonder.co.uk			
Scale	Date	Drawing number	revision
1:50 @A3	MARCH 2024	3	

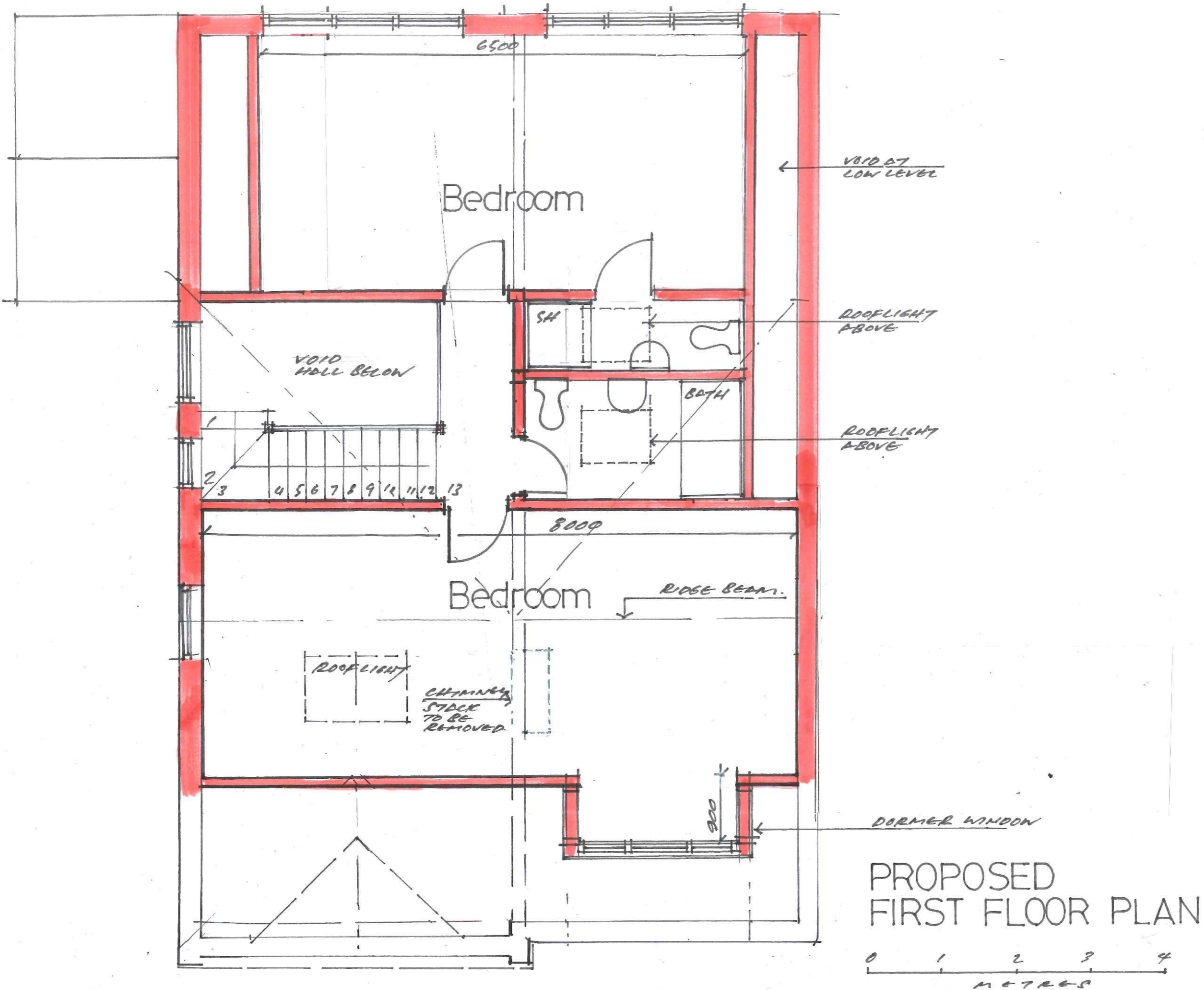

Notes	
<div style="border: 1px solid blue; padding: 5px; display: inline-block;"> Planning Application Drawing </div>	
Issue	12. MAR 24
Client	✓
Structural Engineer	
Project Manager	
Building Contractor	
GC	
Fire Officer	
Planning	✓
Building Control	
Revisions	
Contract	
EXTENSION TO 13 CHARLEY RD. L'POOL L34 INT	
Drawing Title	
PROPOSED FIRST FLOOR PLAN	
John J. White Architect B.A. Dip. Arch. A.R.B. 39 Mersey Road Liverpool L17 6AG Tel/Fax 0151 474 4701 Mob 07711 506988 Email john.white39@blueyonder.co.uk	
Scale	Date
1:50 @A3	MAR 2024
Drawing number	revision
4	

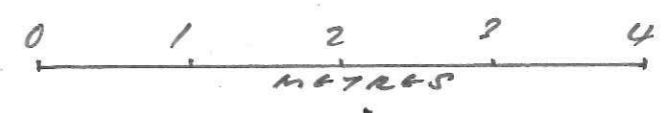
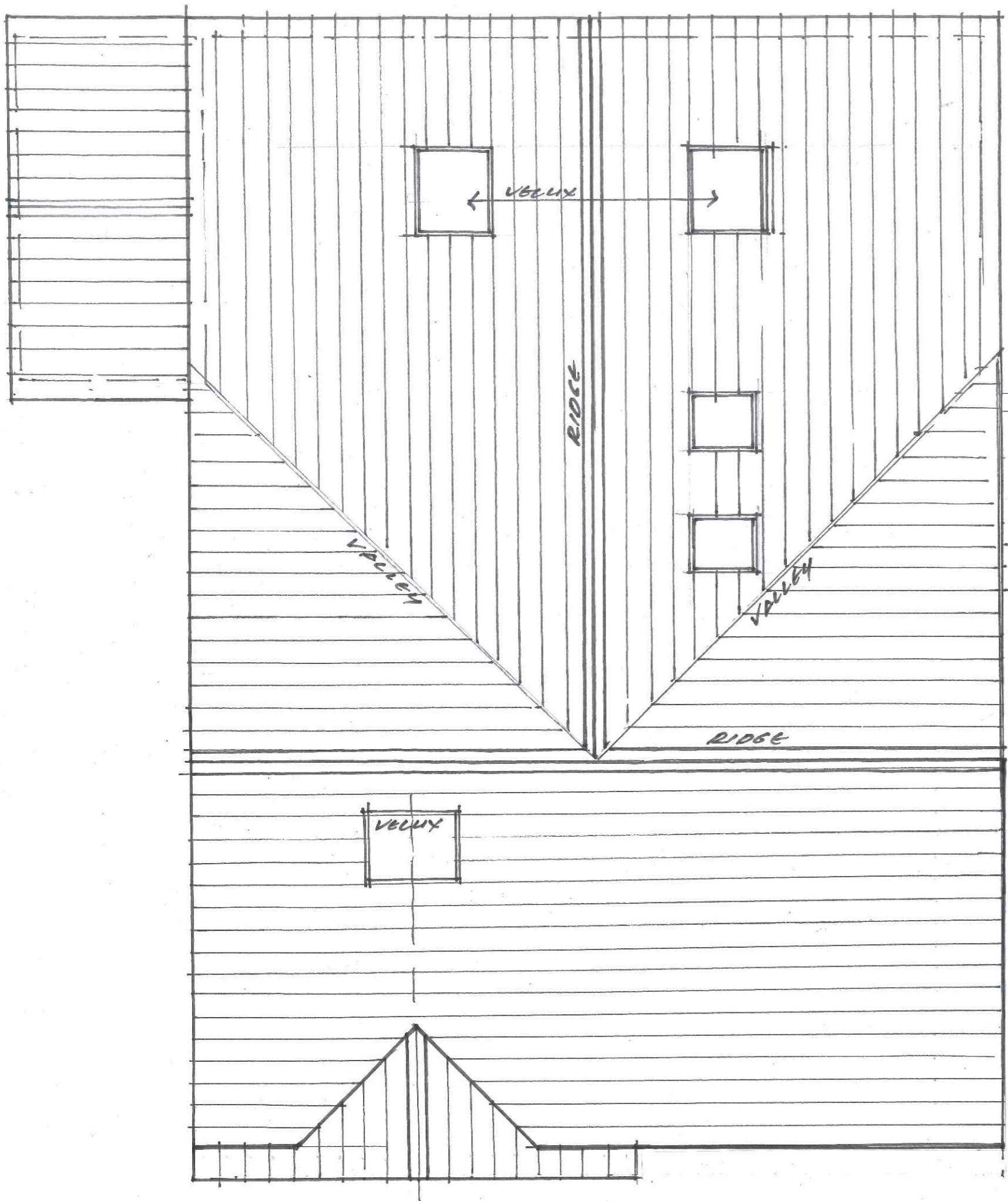

PROPOSED ROOF PLAN

Notes	
Planning Application Drawing	
Issue	APRIL 24
Client	<input checked="" type="checkbox"/>
Structural Engineer	<input type="checkbox"/>
Project Manager	<input type="checkbox"/>
Building Contractor	<input type="checkbox"/>
QS	<input type="checkbox"/>
Fire Officer	<input type="checkbox"/>
Planning	<input checked="" type="checkbox"/>
Building Control	<input type="checkbox"/>
Revisions	
Contract	EXTENSION TO 34 CHORLEY RD. L'POOL L34-1NT
Drawing Title	PROPOSED ROOF PLAN
John J. White Architect B.A. Dip. Arch. A.R.B. 39 Mersey Road Liverpool L17 6AG Tel/Fax 0151 474 4701 Mob 07711 506988 Email john.white39@blueyonder.co.uk	
Scale 1:50 CA3	Date APRIL 2024
Drawing number 5	revision



Roof Sketch to Rear

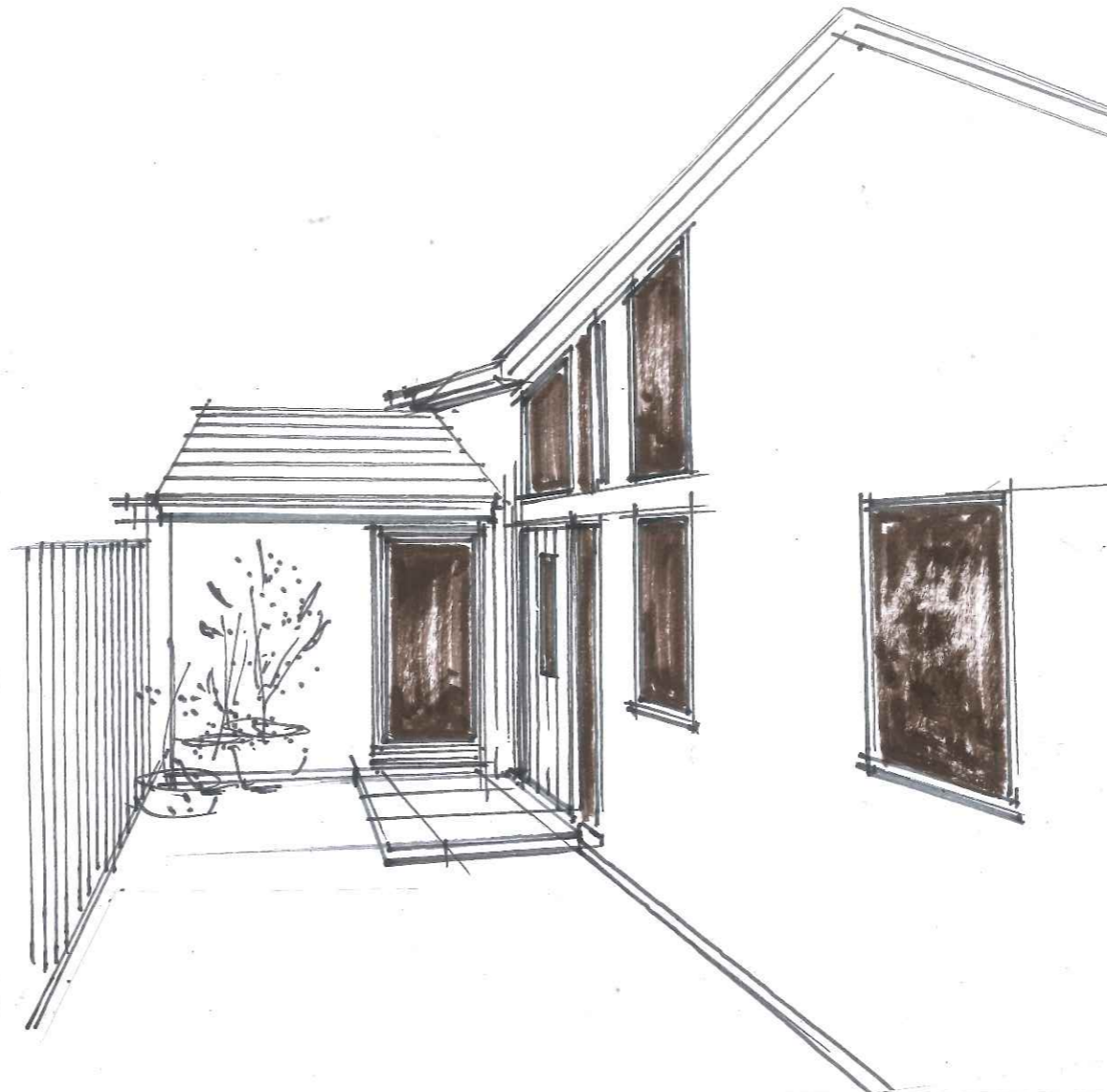

Entrance Sketch

Notes

**Planning Application
Drawing**

Issue																			
Client	MARCH 24																		
Structural Engineer																			
Project Manager																			
Building Contractor																			
QS																			
Fire Officer																			
Planning	✓																		
Building Control																			
Revisions																			
Contract																			
EXTENSION TO 13 CHORLEY RD; L'POOL L34-1N7																			
Drawing Title																			
SKETCHES TO ENTRANCE AND REAR																			
John J. White Architect B.A. Dip. Arch. A.R.B. 39 Mersey Road Liverpool L17 6AG Tel/Fax 0151 474 4701 Mob 07711 506988 Email john.white39@blueyonder.co.uk																			
Scale	Date	Drawing number		revision															
—	MARCH 2024	8																	



LOCATION PLAN

1:1250

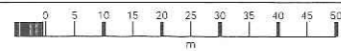

OS MasterMap 1250/2500/10000 scale
Thursday, March 21, 2024, ID: CM-01156253
www.centremapslive.co.uk

1:1250 scale print at A4, Centre: 345776 E, 392581 N

©Crown Copyright Ordnance Survey, Licence no. AC0000849896

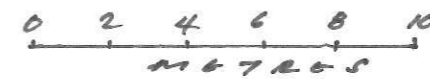
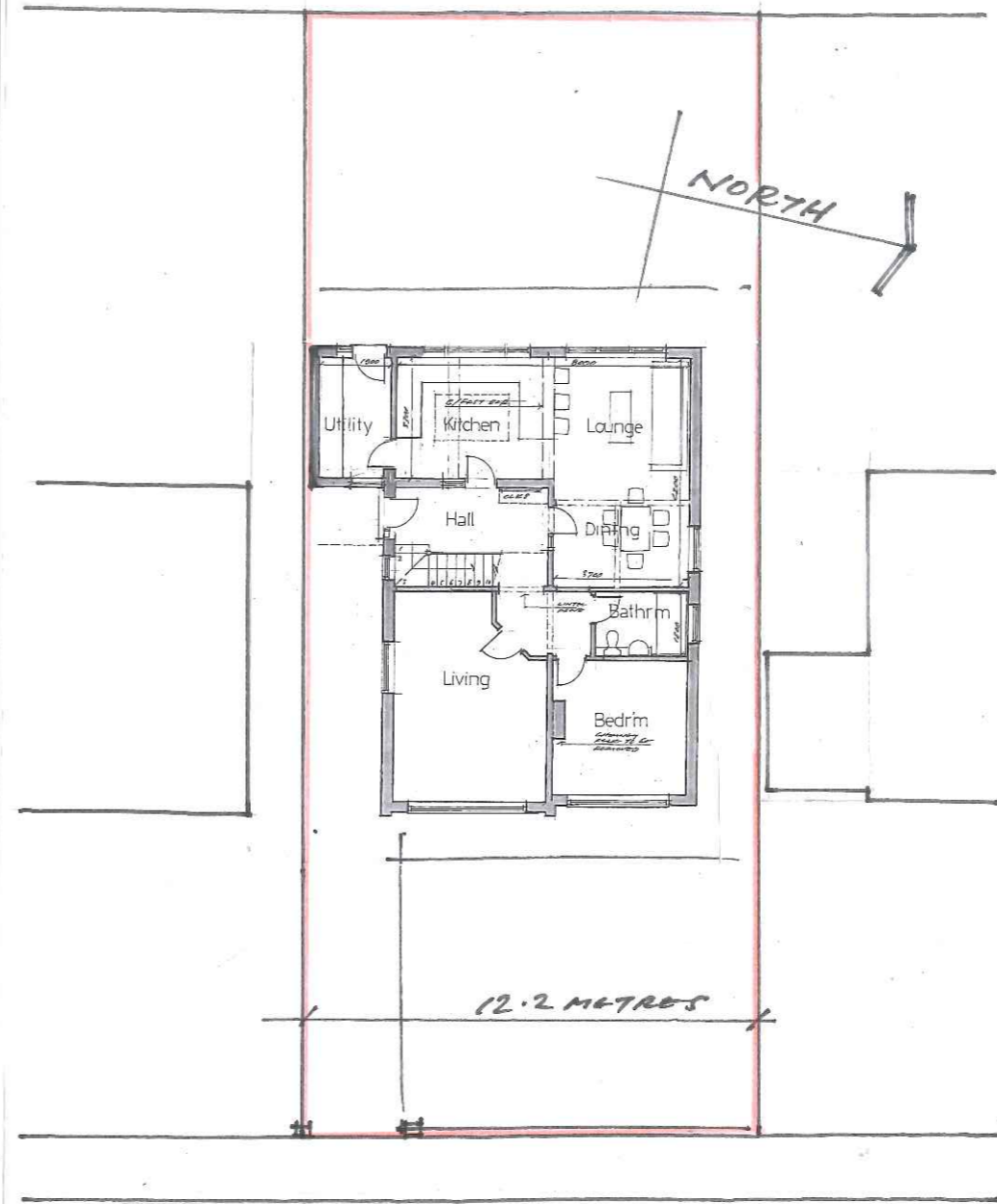
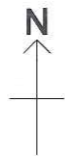

BLOCK PLAN
1:200

Notes			
Planning Application Drawing			
Issue	MARCH 24		
Client	✓		
Structural Engineer			
Project Manager			
Building Contractor			
QS			
Fire Officer			
Planning	✓		
Building Control			
Revisions			
Contract			
EXTENSION TO 34 CHORLEY RD, L'POOL L34-1NT			
Drawing Title			
LOCATION AND BLOCK PLANS			
John J. White Architect B.A. Dip. Arch. A.R.B. 39 Mersey Road Liverpool L17 6AG Tel/Fax 0151 474 4701 Mob 07711 506988 Email john.white39@blueyonder.co.uk			
Scale 1:1250 1:200	Date MARCH 2024	Drawing number 9	revision



Notes

Planning Application
Drawing

Issue	MARCH '24																			
Client	✓																			
Structural Engineer																				
Project Manager																				
Building Contractor																				
QS																				
Fire Officer																				
Planning	✓																			
Building Control																				

Revisions

Contract
EXTENSION TO
34 CHORLEY RD
L'POOL L34-1N7.

Drawing Title
SITE PHOTOGRAPHS

John J. White Architect
B.A. Dip. Arch. A.R.B.
39 Mersey Road Liverpool L17 6AG
Tel/Fax 0151 474 4701 Mob 07711 506988
Email john.white39@blueyonder.co.uk

Scale	Date	Drawing number	revision
—	MARCH 2024	10	